GEN

ALLEN COUNTY PUBLIC LIBRARY
3 1833 03582 3290

Gc 974.702 B792pi 1914

Pratt Institute annual

Digitized by the Internet Archive
in 2013

http://archive.org/details/prattinstitutean00broo

Homer Hayward

P.I. Annual 1914

PRATT INSTITUTE ANNUAL

OF THE CLASSES OF 1914

BROOKLYN-NEW YORK
1914

Allen County Public Library
900 Webster Street
PO Box 2270
Fort Wayne, IN 46801-2270

"Be true to your work,
and your work will be true to you."

—Charles Pratt.

PRATT INSTITUTE

MAIN BUILDING—WEST FRONT

SCHOOL OF FINE AND APPLIED ARTS

FACULTY

Standing—C. F. Edminster, F. L. Allen, E. W. Watson, R. K. Richardson, F. H. Pierce, M. Hermann, R. P. Ensign, F. V. Baker, J. A. Gurd, G. D. Bartlett, L. B. Pope, W. S. Perry (Director).
Seated, top row—C. T. Hamann, O. W. Beck, H. L. Parkhurst, P. Moschcowitz.
Middle row—Mrs. Allen, H. Kent, M. B. Hyde, B. C. White, D. M. Norton.
Front row—I. C. Haskell, G. O. Clarke, A. S. Fisher, Mrs. Shaurman.

NORMAL ART AND MANUAL TRAINING CLASS OF 1914

Top row—Howell, Mr. Pierce (Instructor), Shubert, Mr. Loeffler (Instructor), Wright, James, Dudley, Wire, Kuhn.

First from top—Mr. Ensign (Instructor), Jacobs, Gardner, Lethbridge, Home, Williams.

Second from top—Baker, Blake, Anderson, Hanson, Schuneman, Johnston, Dickman, Miss Hyde (Instructor), Miss Haskell (Instructor), Miss Everest (Instructor).

Third from top—Philip, Driher, Littig, Reynolds, Rosen, Jennings, Tuite, Colton.

Fourth from top—Miss Boeker (Instructor), Taylor, Pease, Gray, Stevens, B. Anthony, Stacey, Hayden, Gardner.

Front row—Grimm, Hutchins, Rowley, Hewitt, M. Baldwin, Springston, Morgan, Lockwood, Bisazza, Crosby, Janes.

SCHOOL OF FINE AND APPLIED ARTS

DESIGN
CLASS 1914

Top row—Scala, Doggett, Fordham, Keller, Boyd, Mackenzie, Herman.
First from top—Simmonds, Andrews, Vose, Zimmer, Hereth, Rainey, Barrows, McDowell.
Second from top—Wright, Robinson, Weir, Wilson, Kleinschmidt, Darling, Whitney, Mayes, Wright.
Front row—Putnam, Miss Boeker (Instructor), Mr. Parkhurst (Instructor), Miss Fisher (Instructor), Mr. Ensign (Instructor), Mr. Baroggio (Instructor).

LIFE
CLASS 1914

Upper row—Heinmüller, Winn, Kollish, Partrick, Copeland.
Lower row—Miss Everest (Instructor), Cortright, Laing, Craven, Mr. Moschcowitz (Instructor), Horning.

COSTUME
ILLUSTRATION
CLASS OF 1914

Upper row—Orchard, Landes, Reiner, Graeve, Muller, Rau.
Lower row—White, Greiner, Hanmer.

JEWELRY
CLASS 1914

Top row—Gallopini, Beeson, Gilbert, Towne, Brenan.
Middle row—Tedford, Brooke, Barry, Westbrook, Wells, Peacock.
Front row—Southard, Colborne, Mr. Hamann (Instructor), Smith, Stokes.

JEWELRY,
SILVERSMITHING
AND CHASING

ARCHITECTS
CLASS OF 1914

Top row—Leeming, Clute, Merkle, Kahrs, Stacey, Myers, Ballentine, Schubert, Raymond, Childs.
First from top—Moses, Brace, Jensen, Durrschmidt, Schulz, Marble, Bishop.
Second from top—Cone, Wyer, Koons, Butler, Battey, Esbig, Gorlin, Kinahan, Wlasak, Petrie.
Third from top—Farrow, Nelson, Taber, Bice, Cockefair, Heil, Galow, Della Valle, Baum.
Front row—Hollister, Frazee, Chagnon, De Niff, de Grange.

ARCHITECTURAL DRAUGHTING ROOM

WATER COLOR STUDIO

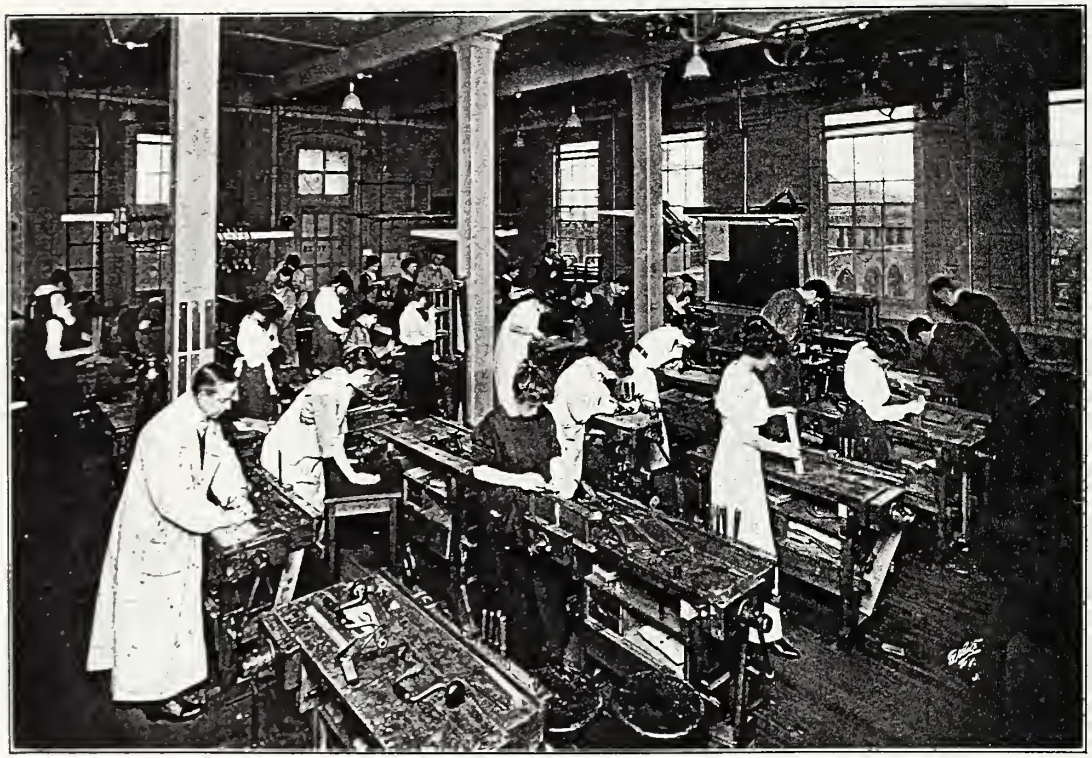

MANUAL TRAINING ROOM

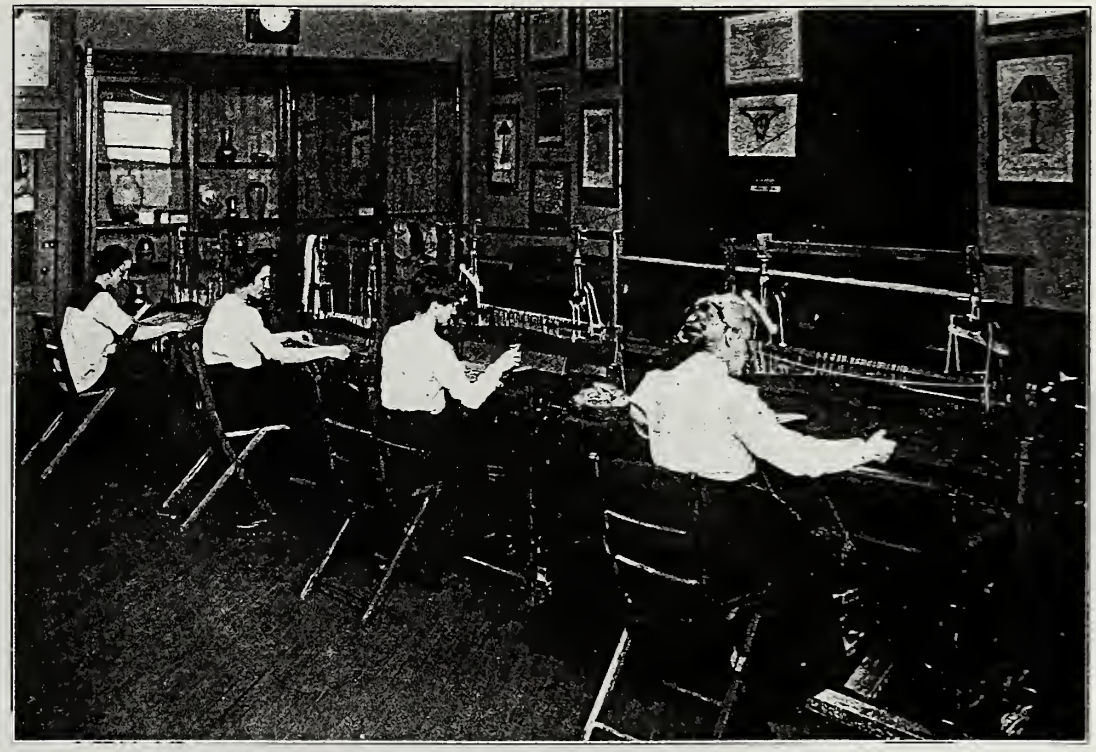

WEAVING

SCHOOL OF HOUSEHOLD SCIENCE AND ARTS

DRAWING ROOM

THE PRACTICE HOUSE

DINING ROOM

SCHOOL OF HOUSEHOLD SCIENCE AND ARTS

INSTRUCTORS

Top row—E. F. Holloway, J. A. Long, R. Atwater, H. McKinstry, G. Monohan, F. Patrick, E. S. Weirick, G. MacLeod, M. P. Stewart, M. Roberts, B. Hergert.

First from top—S. MacLeod, F. Buchanan, S. E. Huntington, E. H. Taber, J. H. Ditmars, E. Wood, L. I. Brewer, B. Bruce, M. E. Evans.

Second from top—Dr. C. H. Watson, Dr. J. C. Cardwell, E. C. Diehl, M. J. Retter, E. R. Campbell, E. McJunkin, E. Stanley, M. Kinney, L. Lovell, R. Kaufhold, B. M. Wilkinson, Dr. C. O. Taylor, Dr. E. N. Henderson.

Front row—R. E. Wilmot (Supervisor H. A.), E. Condit, I. E. Lord (Director), M. L. Tuttle (Supervisor H. S.), G. Thompson.

SCHOOL OF HOUSEHOLD SCIENCE AND ARTS

NORMAL
HOUSEHOLD
SCIENCE AND
NORMAL
HOUSEHOLD
ARTS
CLASS OF 1914

Top row—Sichler, Kersey, Jung.
First from top—Hubach, Johnson, Samuels, Stilz, Wilson, Wyman, Youngs.
Second from top—Kell, Noble, Burdick, Darr, Vail.
Third from top—Clark, Forbes, White, Fulford, La Bree, Kersey.
Fourth from top—Jones, Turnbull, Tolan, Cockroft, Russell, Barr, Hewett, Thatcher, Adams.
Fifth from top—Muenchinger, Thompson, Harris, Wiberley, Omerod, Bloye, Fraser, Wines.
Front row—Stevens, Young, Brown, Schaumberg, Smith, Walker, Cammack, Giegerich, Hays, Gard.

INSTITUTIONAL HOUSEHOLD SCIENCE CLASS OF 1914

Top row—Churchill, Morton, Mack (Treasurer), Oades, Breen, Reese.
First from top—Cowles, Griebel, Anschutz, Schermerhorn, Andrews (Secretary), Upson, Steele, Avery, Nett.
Second from top—Fee, Gaines, Curry (President), Holloway (Instructor), Johnson, Sullivan, Nelson.
Front row—Jones, Henze (Student Com. Rep.), Cummings, Howe, Luther, Styer, Turner, Pratt.

DRESS DESIGN
CLASS OF 1914

Back row—Edna Holland, Skinner, MacVey, Edith Holland, Hiatt.
Front row—Luttrell, Cooley, Singer.

SCHOOL OF HOUSEHOLD SCIENCE AND ARTS

TRADE
SEWING AND
DRESSMAKING.
CLASS OF 1914

Top row—Yaeger, Braun, Milwood, D. Bailey, Davis, Schoettle, Griffeth, Syska, Montagnon, Moore, Page, Gallagher.

First from top—Thomas, Heuer, Howe, Johnson, Costigan.

Second from top—Rankin, Rincones, Oates, Potter, Stone, Reda, Darcy, Wheeler, Mrs. Cameron.

Third from top—Vogt, Jackson, Curto, Green, Shearer, Carroll, Lundberg, Etgen, Jensen, Young, Luckey.

Fourth from top—Beemer, Cadmus, Callaway, Johnson, Rulon, Gibbs, Nauert, Stegemier, Edwards, Baldwin, Roys, Bisbee.

Fifth from top—Barlow, Mahoney, La Roche, Rutherford, Dietrich, Kellow, M. Cunningham, Luhrs, Ericcson, Petit, Mohrmann.

Front row—McNair, Raynor, A. Bailey, Jackson, Jordan, S. Cunningham, Fisher, Slosilo, Van Deusen, Smith, Marshall.

TRADE DRESSMAKING ROOM

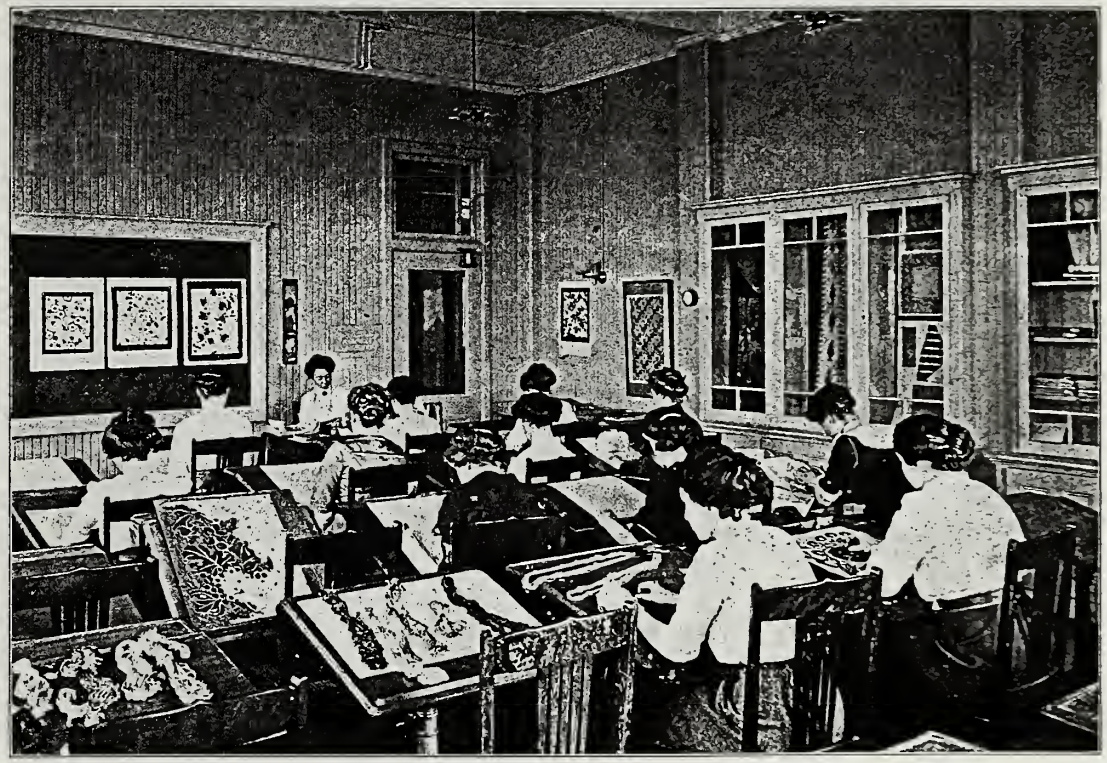

DESIGN ROOM

KITCHEN A

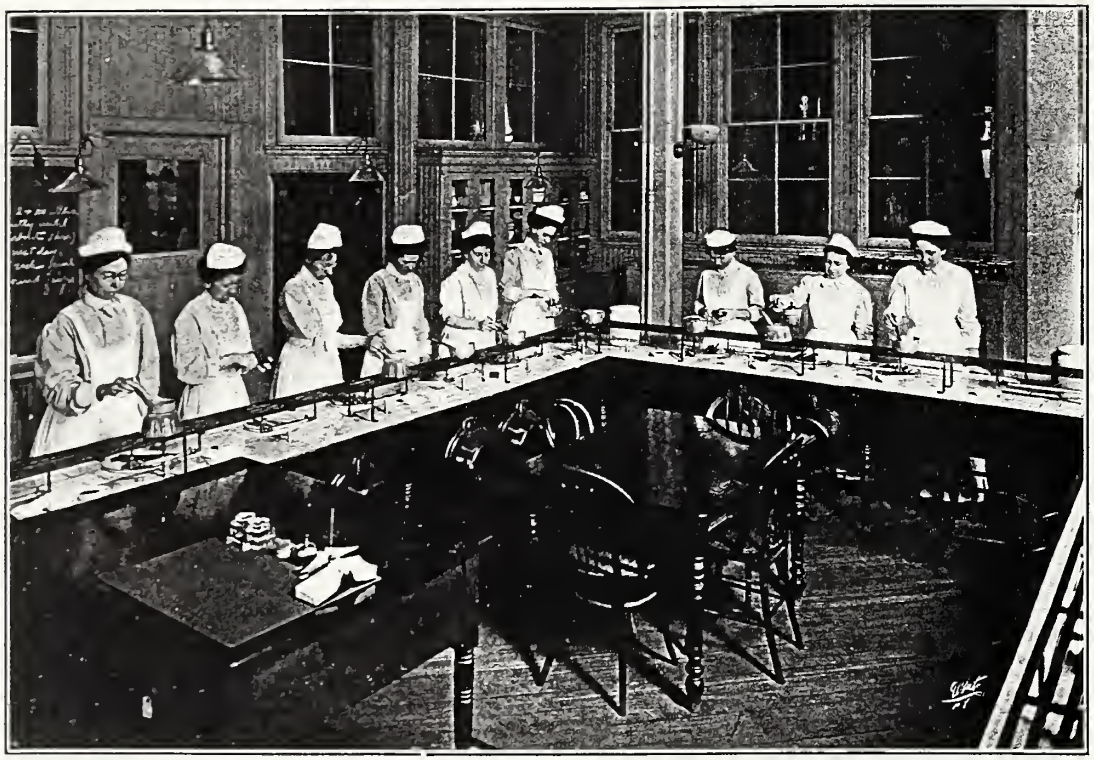

PHYSIOLOGICAL LABORATORY

CHEMISTRY BUILDING

SCHOOL OF SCIENCE AND TECHNOLOGY

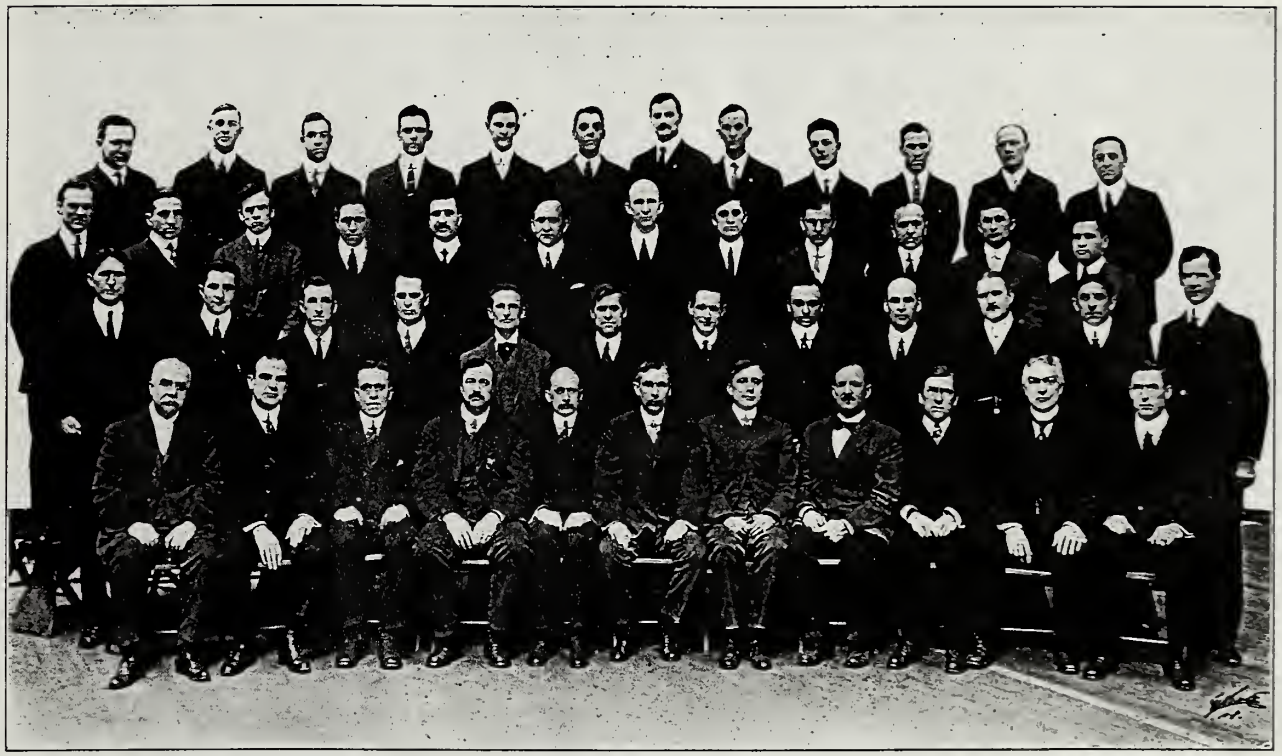

INSTRUCTORS AND OFFICERS

Top row—P. L. Rapp, L. Burrows, H. M. Parker, S. S. Rathbun, W. N. Fenninger, F. O. Price, R. E. Noyes, G. C. Abbe, P. I. Millspaugh, J. E. Mitchell, J. A. Smyth, E. Kartschok.

First from top—D. A. Isenberg, H. Kempner, R. A. Morrison, R. E. Ellis, W. A. Ballou, E. T. Marlatt, C. E. Bivins, J. P. Kottcamp, F. D. Wright, A. C. Rantsch, G. J. Cory, Jr., M. M. Davidson.

Second from top—P. B. Winn, W. E. Leydet, J. B. Chalmers, R. H. H. Aungst, H. P. Miller, H. R. Saylor, R. M. Van Gaasbeek, H. J. Williams, G. E. Peaslee, A. W. Smith, D. E. Rice, W. E. Lindsay.

Front row—W. Mantell, J. W. Burley, F. H. Hillyer, A. Rogers, A. L. Cook, S. S. Edmands (Director), J. A. Randall, E. M. Healy, M. C. Maxwell, H. W. Marsh, J. A. Davis.

STEAM AND MACHINE DESIGN CLASS OF 1914

Top row—Brandmeier, Welles (Secretary), Beard, Kaufmann, Atherton, Nannery, Drury, Martin, Leaverton, C. U. Miller, Cowing, Terrell, Monroe, Bennett.

First from top—Bourne, Mr. Kottcamp (Instructor), Flach, Koch, Slavin, W. H. Henning, Baeszler, Corcoran (Treasurer), F. B. Miller, Wickham, Samuels, Pape, Mr. Lindsay (Instructor).

Second from top—Mr. Maxwell (Instructor), Sheppard, Hurlbut, Brown, Brobst, Beuther, Johnson, Gruber, Parker, Alexander, Mr. Rantsch (Instructor).

Third from top—Carmody, Walz, Terry, Angell, Cook, Birdseye (President), Mr. Marsh (Instructor), McCoul, Ellison, Templeton, Stanley.

Front row—Metz, Wilson, Wilcox (Vice-President), Weber, Penney, Caldwell, Thomson, R. B. Henning, Lovell, Beach.

APPLIED ELECTRICITY CLASS OF 1914

Top row—Johnson, Bray, Markley, Brown, Stoddard, Medeiros, Snowden, Deans, Kopp, Porter.

First from top—Walsh, Darby, Marsters, Murray, Webster, Hausel, Carney, Thomas, Benvie, A. E. F. Smith, Judd.

Second from top—Burhans, Cordts, Rickert, Arroyo, Northrup, Trainer, Eschholz, Limpert, Church, Clifford, Davis.

Third from top—Daunais, Lunny (Assistant Treasurer), Winter (Treasurer), Dowd (Secretary), Patten (Vice-President), Sheldon (President), Young, Weber, Tyrrell, Rogan, Biele.

Fourth from top—Machack, Thone, MacRae, Rose, Palmer, Stearns, Goebel, House, H. T. Smith, Gierymski, Hayward.

Front row—Lown, Roche, Schmidt, Schaefer, Merriam, Vrla, Lewers, Tuttle, Werner.

SCHOOL OF SCIENCE AND TECHNOLOGY

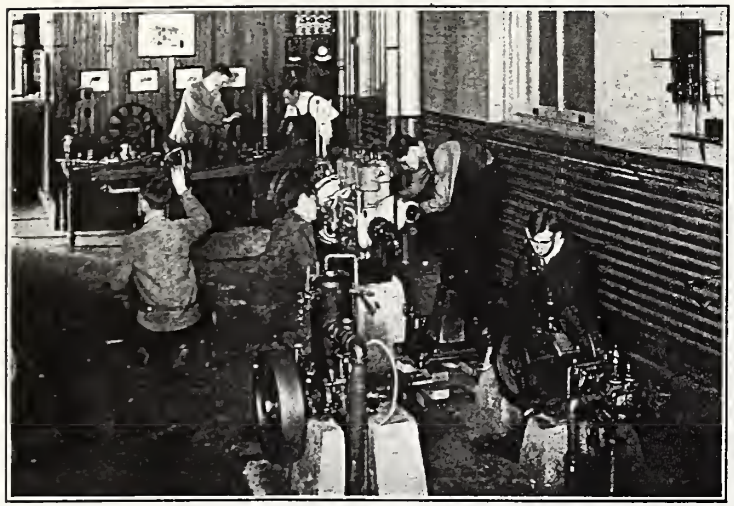

THE MECHANICAL LABORATORY

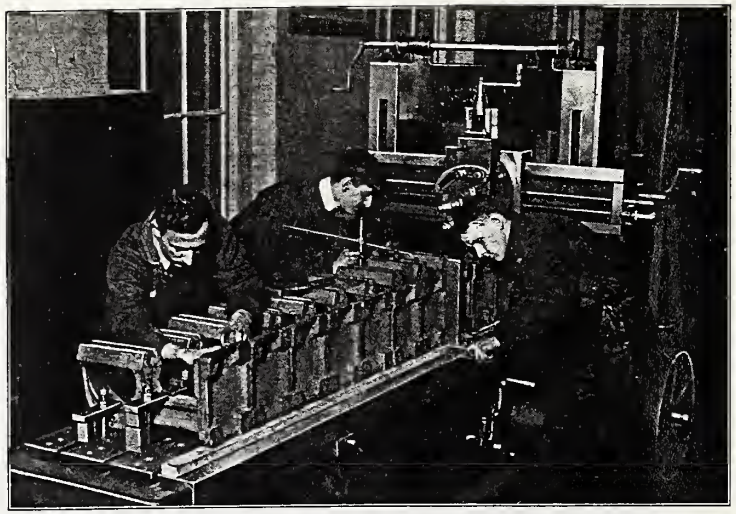

THE MACHINE SHOP

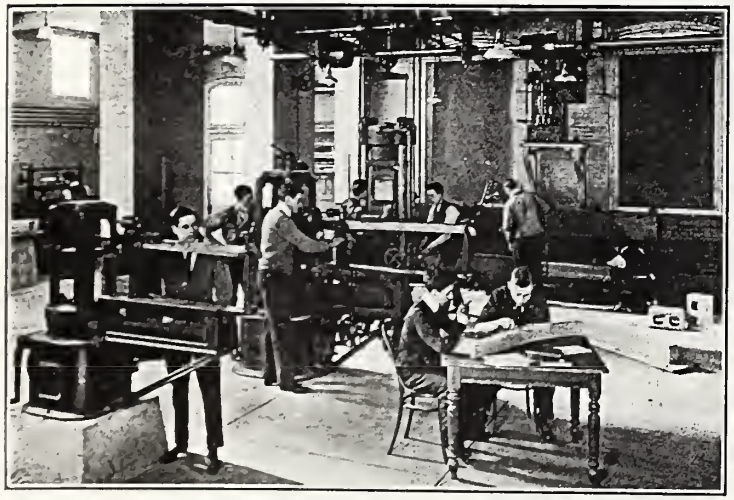

THE STRENGTH OF MATERIALS LABORATORY

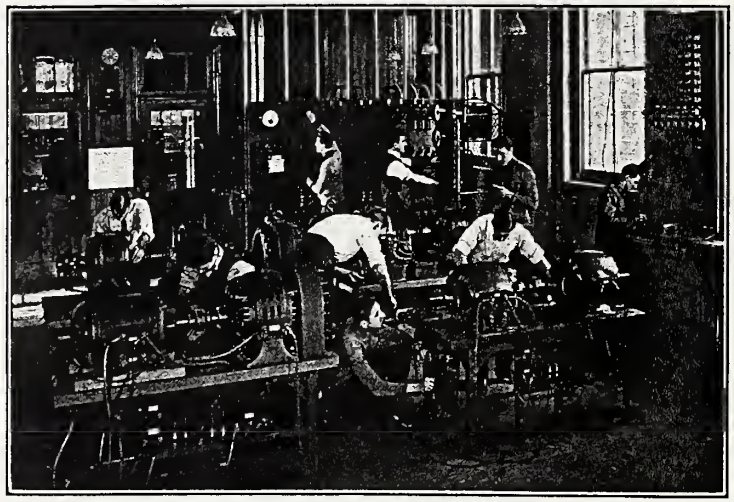

THE ELECTRICAL LABORATORY

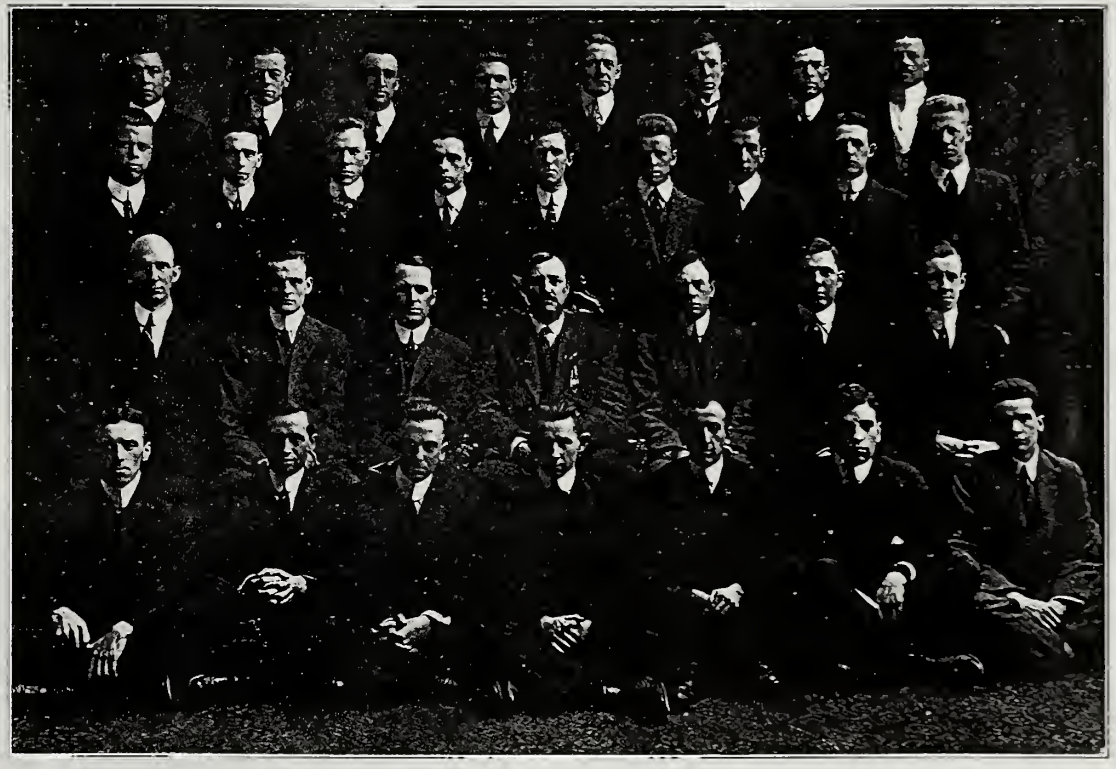

APPLIED CHEMISTRY CLASS OF 1911

Top row—Siebert, Linscott, Macabe, Carson, Capen, Lukens, Schreiman, Berry.

First from top—Cady, Stevens, Douglas, Lamkin, Barlow, Hammond, Kavanagh, Ingersoll, Peterson.

Second from top—Mr. Bivins (Instructor), C. W. Brown (Vice-President), Mr. Aungst (Instructor), Dr. Rogers (Instructor), Mr. Morrison (Instructor), Cole (President), W. A. Brown (Secretary-Treasurer).

Front row—McKersie, Fleming, Sehl, Healey, Edelstein, Plantz, Zschorna.

SCHOOL OF SCIENCE AND TECHNOLOGY

PHYSICS LABORATORY—ELECTRICITY

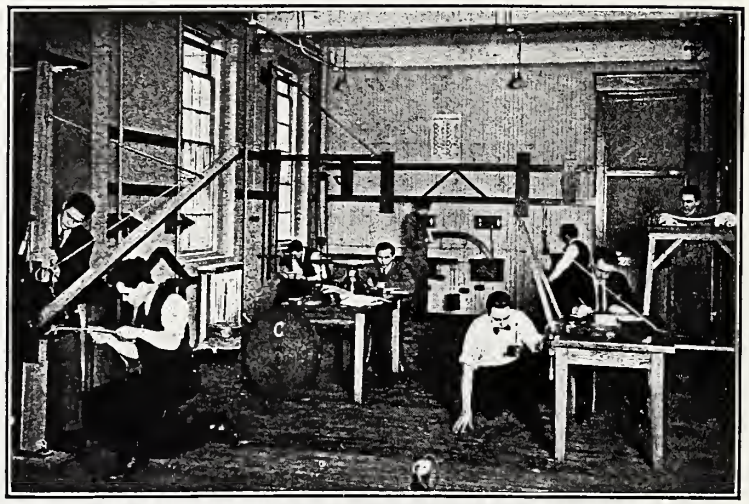

PHYSICS LABORATORY—MECHANICS

THE FOUNDRY

THE PATTERN SHOP

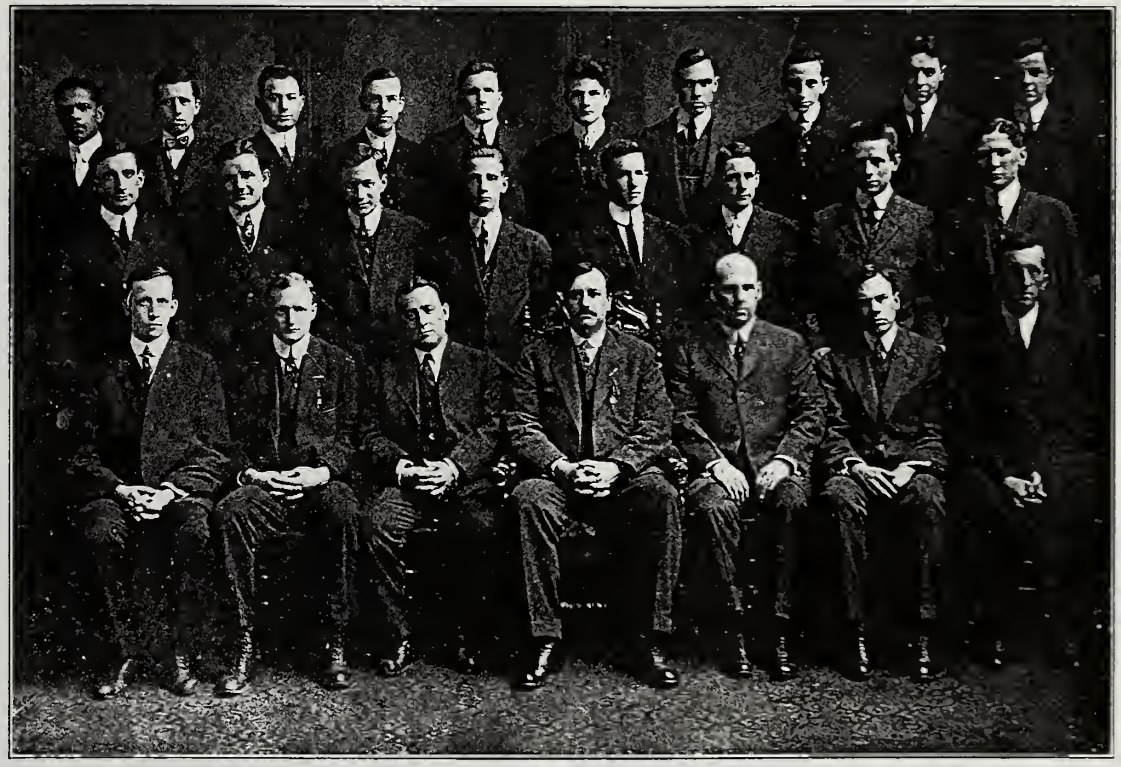

APPLIED LEATHER CHEMISTRY AND TANNING CLASS OF 1914

Top row—Regis, Hartnett, Liebert, Newman, Henning (Secretary), Schlesinger, Shepard, Silverman, Hertz, Widdows.

Middle row—Anderson, Koch, Ditcher, Whitney (Treasurer), Fear (Vice-President), Sohre, Daley.

Front row—Wemple, Madden (President), Mr. Kartschok (Instructor), Mr. Rogers (Instructor), Mr. Peaslee (Instructor), Mr. Morrison (Instructor), Rovelstad.

SCHOOL OF SCIENCE AND TECHNOLOGY

THE GENERAL CHEMISTRY LABORATORY

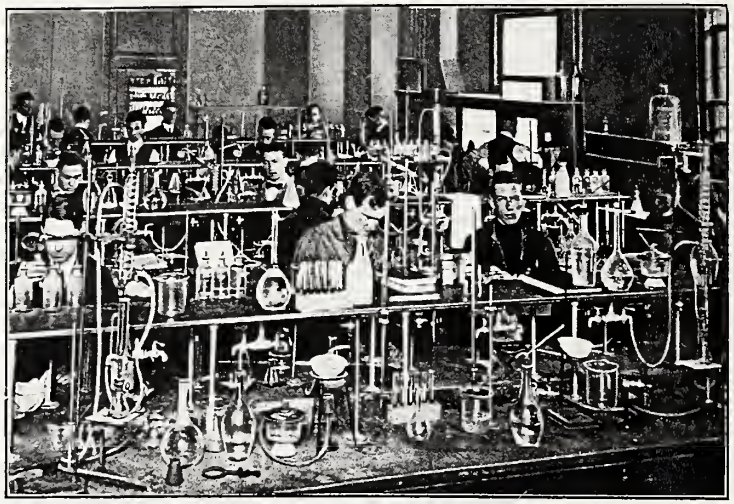

THE TECHNICAL CHEMISTRY LABORATORY

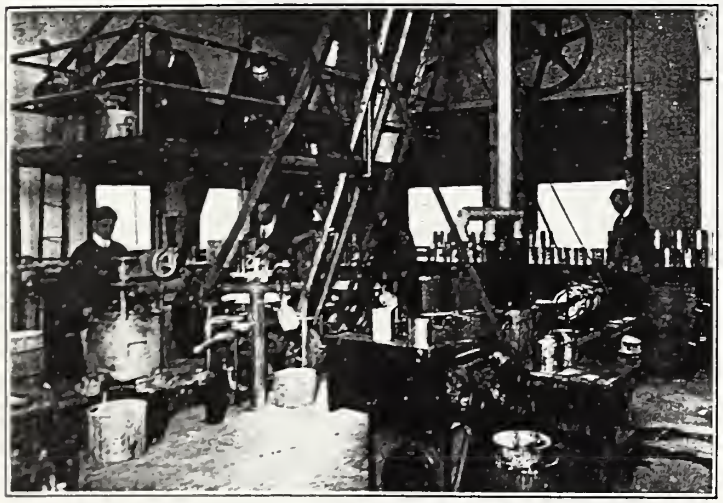

PAINT WORKS

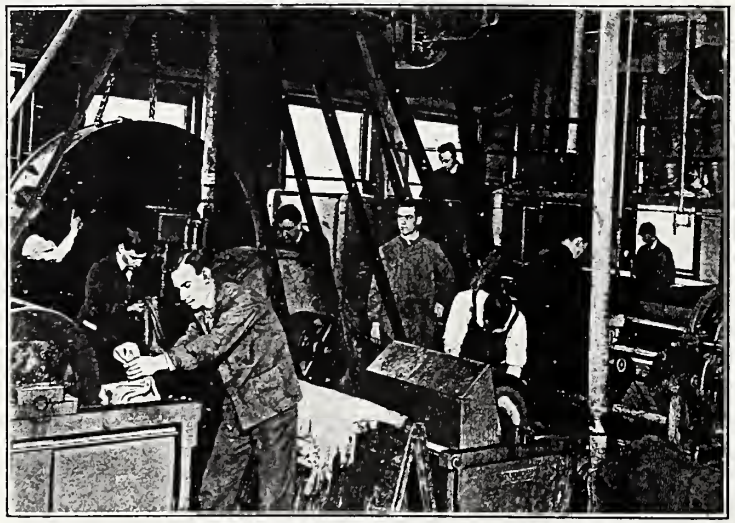

THE TANNERY

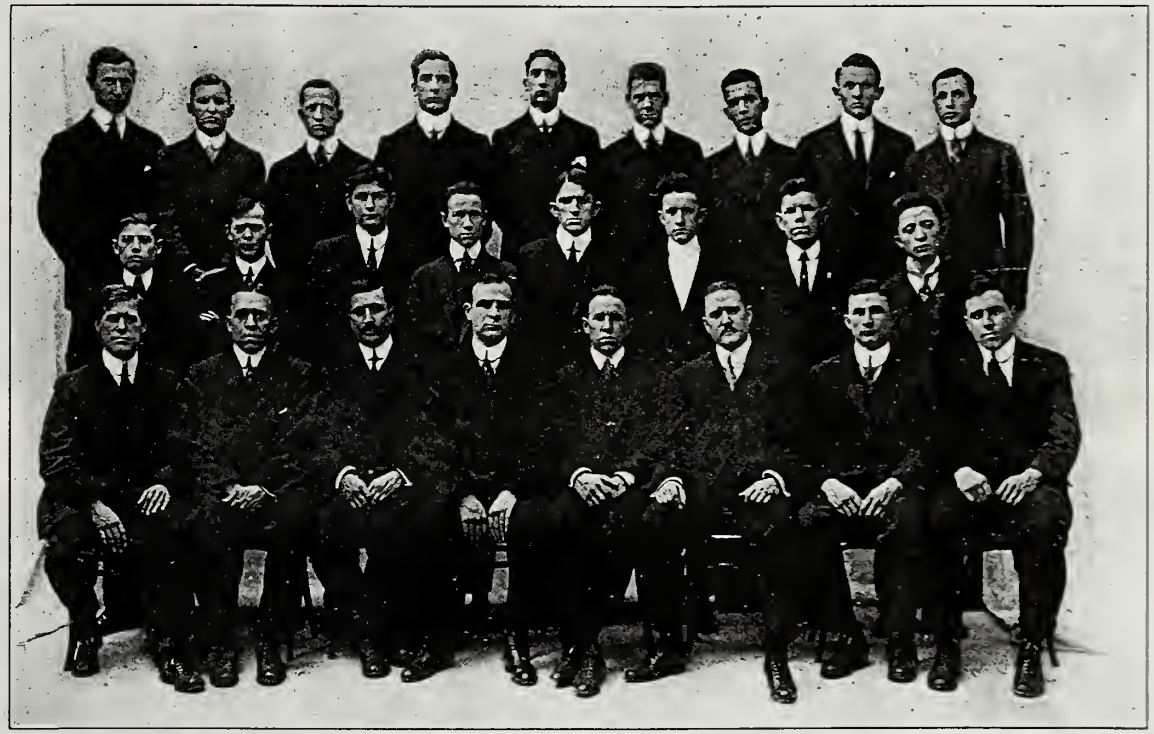

MACHINE CONSTRUCTION CLASS OF 1914

Top row—Handt (Vice-President), Dick, Bohlin, Jeronimo Acosta, Jose Acosta, Nichols, Fabrega, Behrens, Castellanos (Secretary).

Middle row—Kamien, Griffin, Pausewang, Griswold, Peters, Crouchley, Brodecki, Wunsch.

Front row—Mr. Saylor (Instructor), Mr. Hillyer (Instructor), Mr. Ballou (Instructor), Mr. Burley (Head of Department), Fehrlin (Secretary), Mr. Smith (Instructor), Mr. Cory (Instructor), Mr. Ellis (Instructor).

SCHOOL OF SCIENCE AND TECHNOLOGY

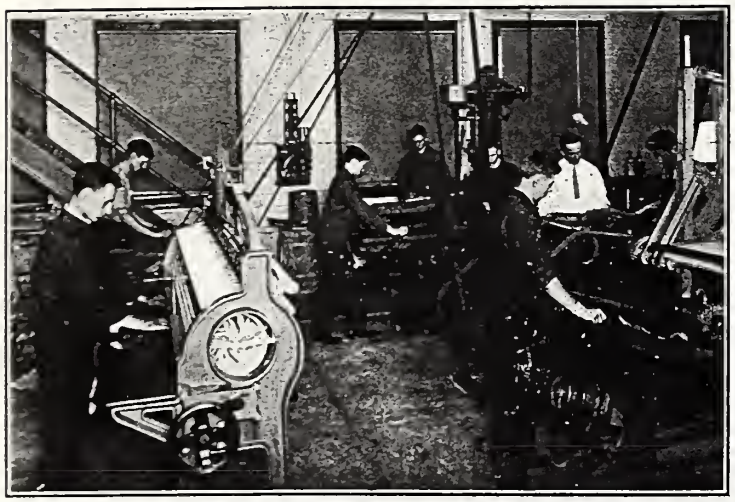

FINISHING LEATHER IN THE TANNERY

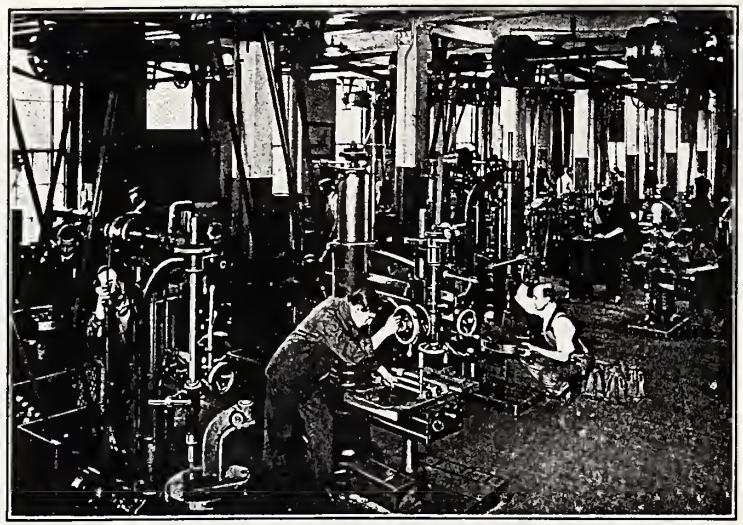

THE MACHINE SHOP

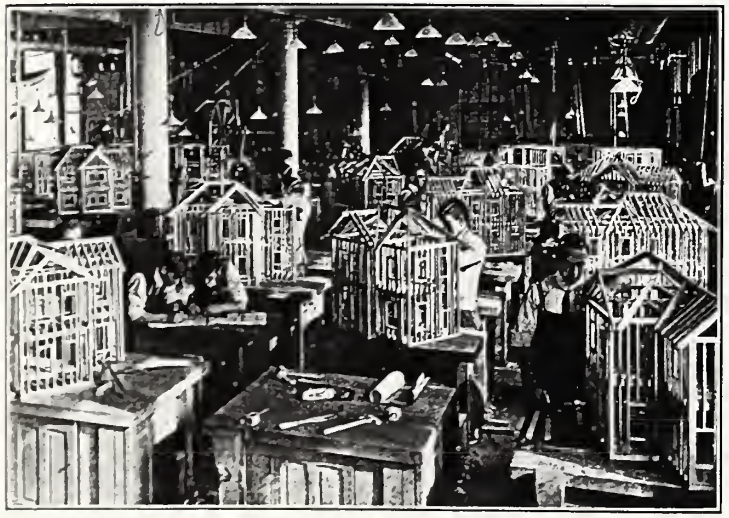

THE CARPENTRY SHOP

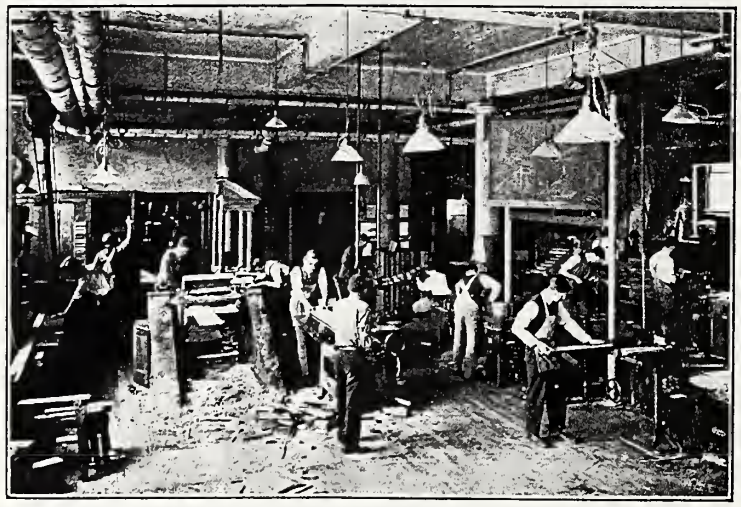

POWER MACHINES IN THE CARPENTRY SHOP

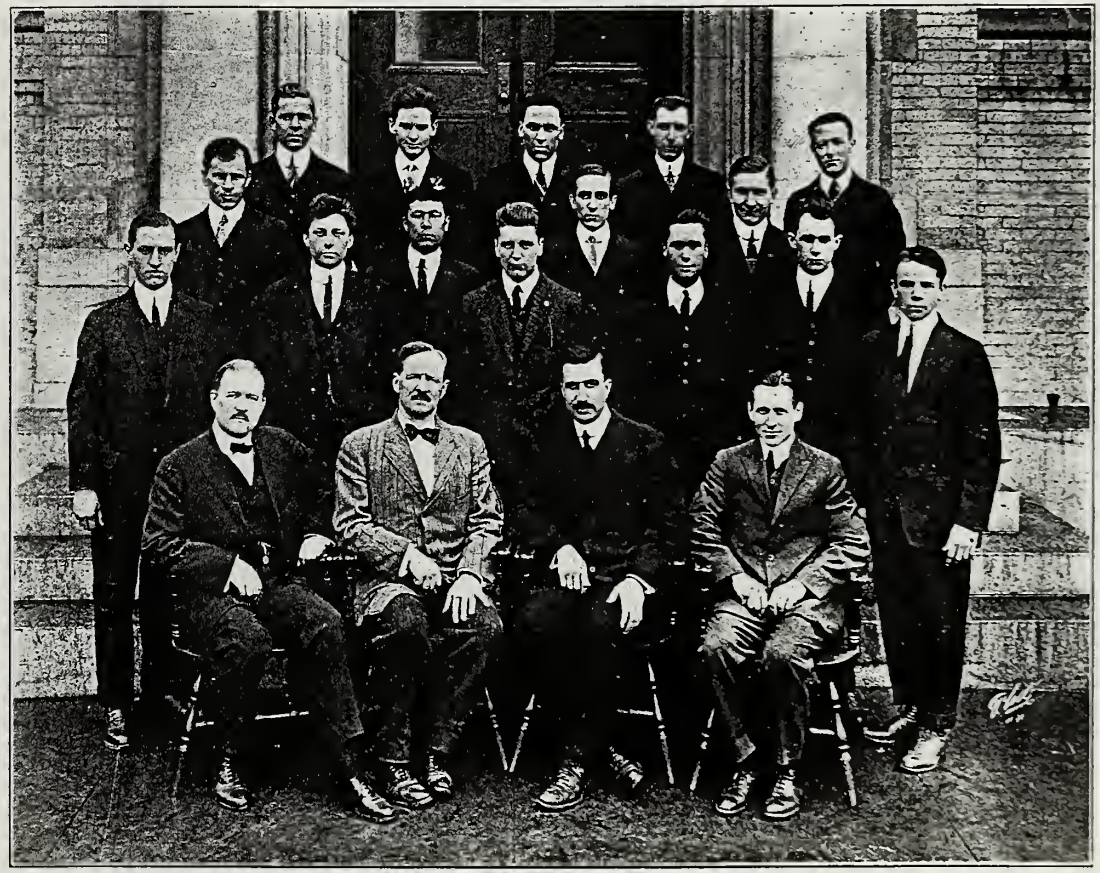

CARPENTRY AND BUILDING CLASS OF 1914

Top row—Quinan, Barlow, Jenifer, Christoffer, Smith.
First from top—Mr. Wright (Instructor), Shimura, Vom Lehn, Mortan.
Second from top—Purcell, Gaubatz, Gaedcke, Jackson, Friedel, Lammerding.
Front row—Mr. Smith (Instructor), Mr. Healy (Head of Department), Mr. Ballou (Instructor), Mr. Van Gaasbeek (Instructor).

OFFICERS OF THE ELECTRICAL ASSOCIATION 1913-1914

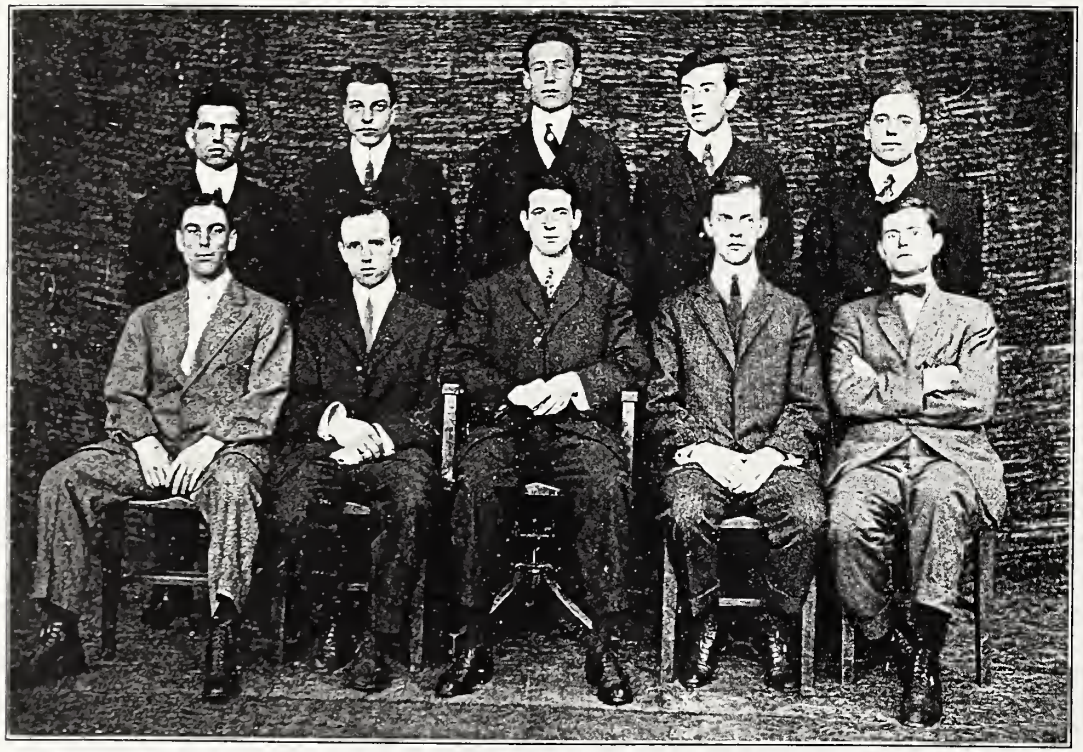

Standing—Committee: Palmer, Biele, Sheldon, Clifford, Roche.
Seated—Markley, Weber (Vice-President), Young (President), Tyrrell (Secretary), Rogan (Treasurer).

OFFICERS OF THE STEAM AND MACHINE DESIGN ASSOCIATION 1913-1914

Standing—Gruber, Kaufman, Cook, Corcoran, Thomson, Wilson, Henning.
Seated—Weber, Pape (Secretary), Templeton (President), Caldwell (Vice-President), Parker (Treasurer), McCoul.

SCHOOL OF KINDERGARTEN TRAINING

KINDERGARTEN HOUSE

SCHOOL OF KINDERGARTEN TRAINING

CLASS OF 1914

Top row—Doe, Dickerman, Leech, Robinson, Miss Alice E. Fitts (Director), Miss Anne S. Blake (Instructor), Nusbaum, Caught, Johns, Fancher, Klase, Klinefelter, Dahlbender, Britt.

Middle row—Woodin, Ackerly, Snider, Baptiste, Parker, Smith, Cansler, Davis, Murphy.

Front row—Caldwell, Meserole, Ingersoll, Fagin, Thomson, Poole, Huntington.

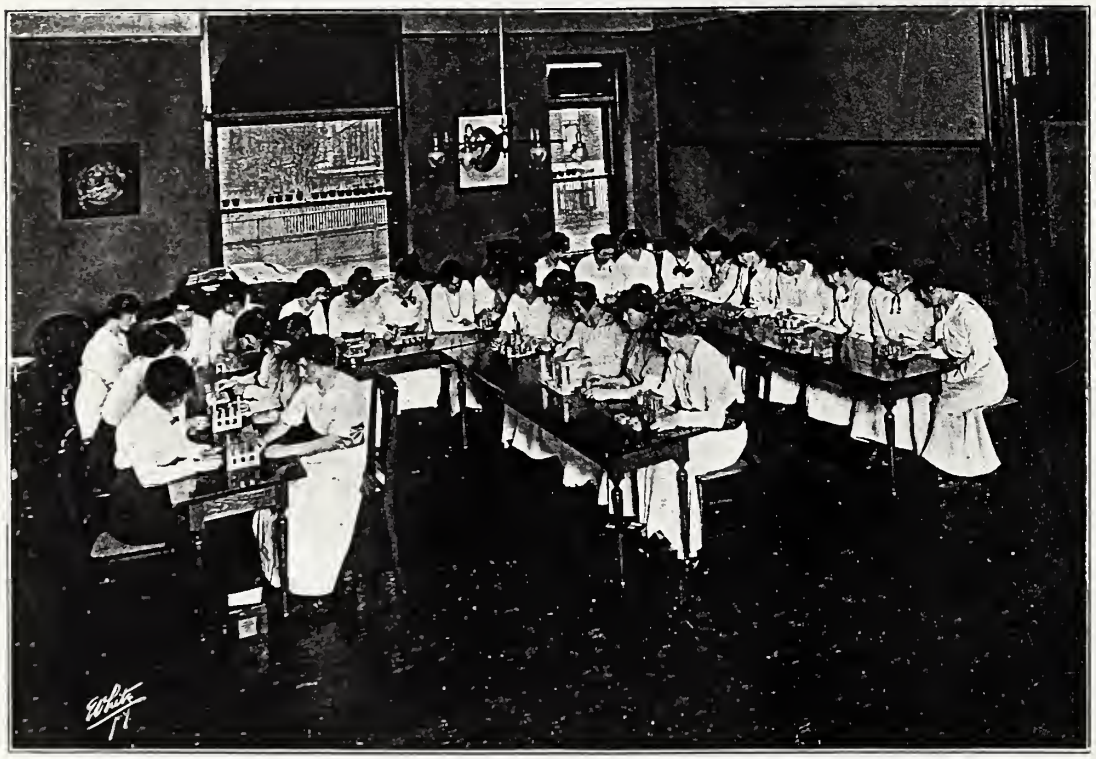

CLASS
IN GIFTS

CLASS
IN GAMES

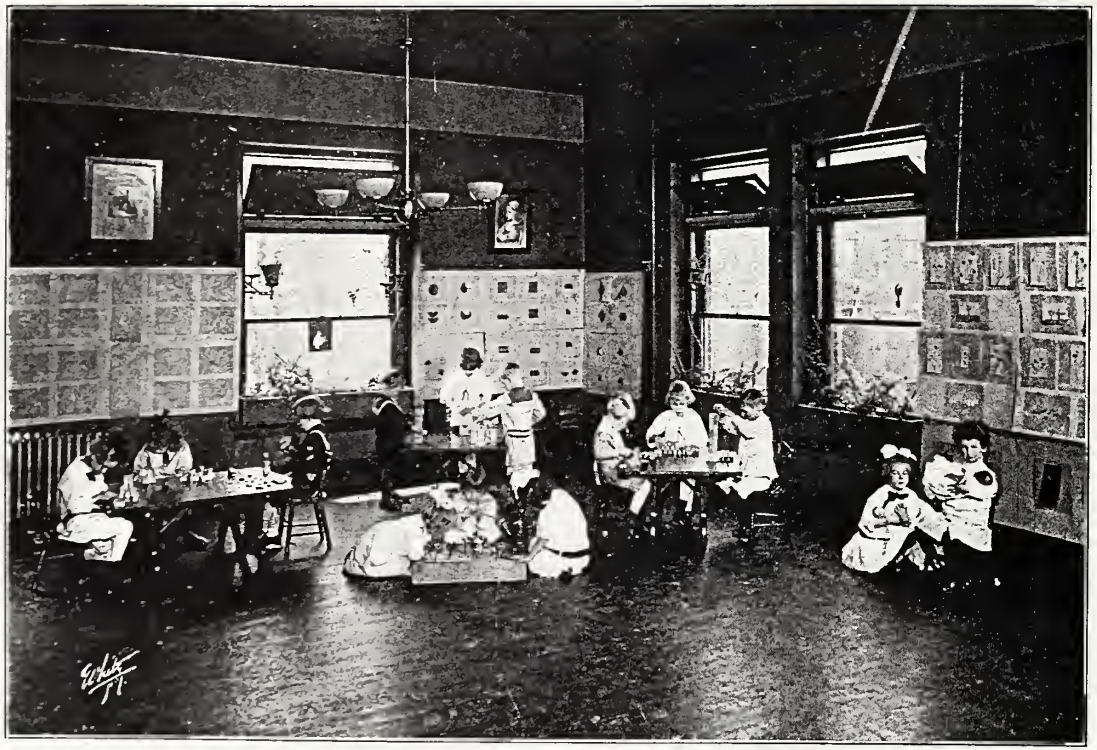

CHILDREN AT WORK IN KINDERGARTEN ROOM

PRATT INSTITUTE FREE LIBRARY

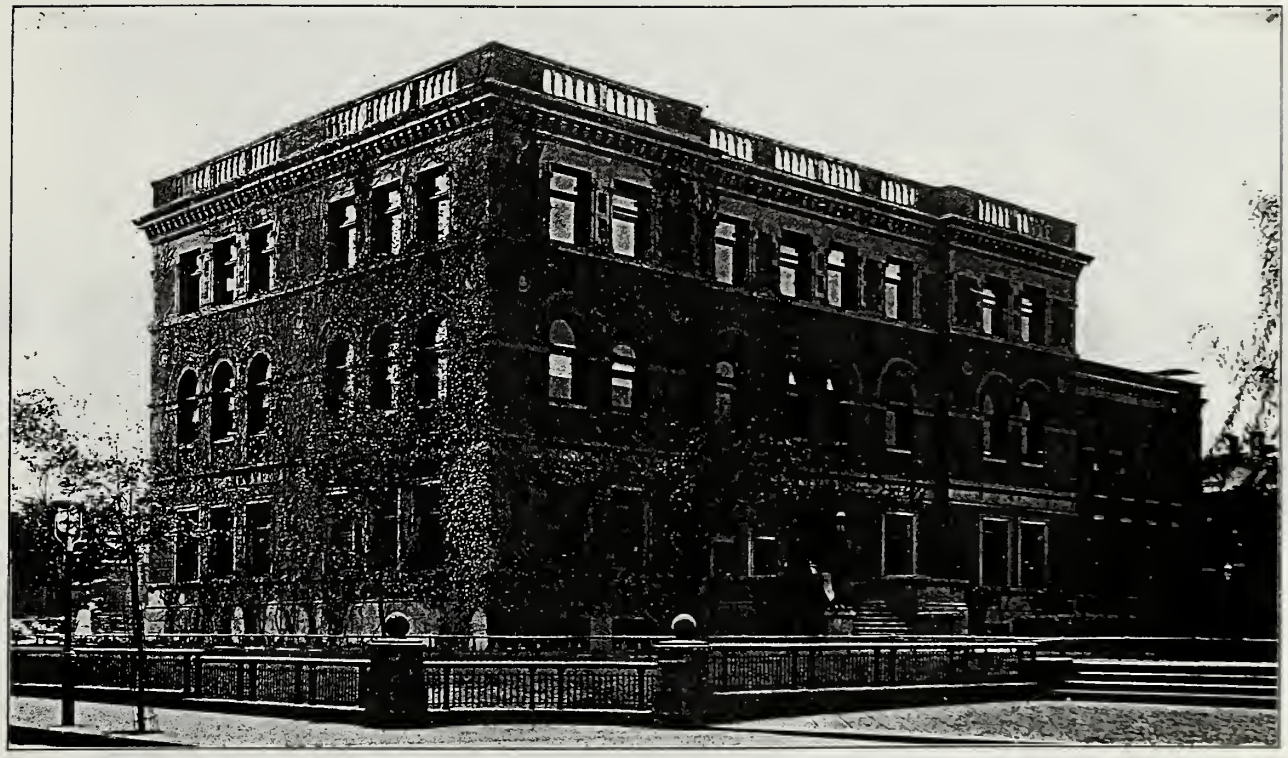

LIBRARY BUILDING

SCHOOL OF LIBRARY SCIENCE CLASS OF 1914

Top row—Alleman, Fowler, Gleason, Walker, Brevoort, Olson (Normal), Robie, Wright.
Middle row—Hansen, Albers, Goodrich, Sawyer, Pugsley, Davis, Gillham, Pennington, Dow, Greer, Scott.
Front row—Watson, Guller, Gray, Smith (Secretary-Treasurer), Crosier (President), Cook, Sullivan, McIntosh, Kimball.

LIBRARY
SCHOOL
CLASS ROOM

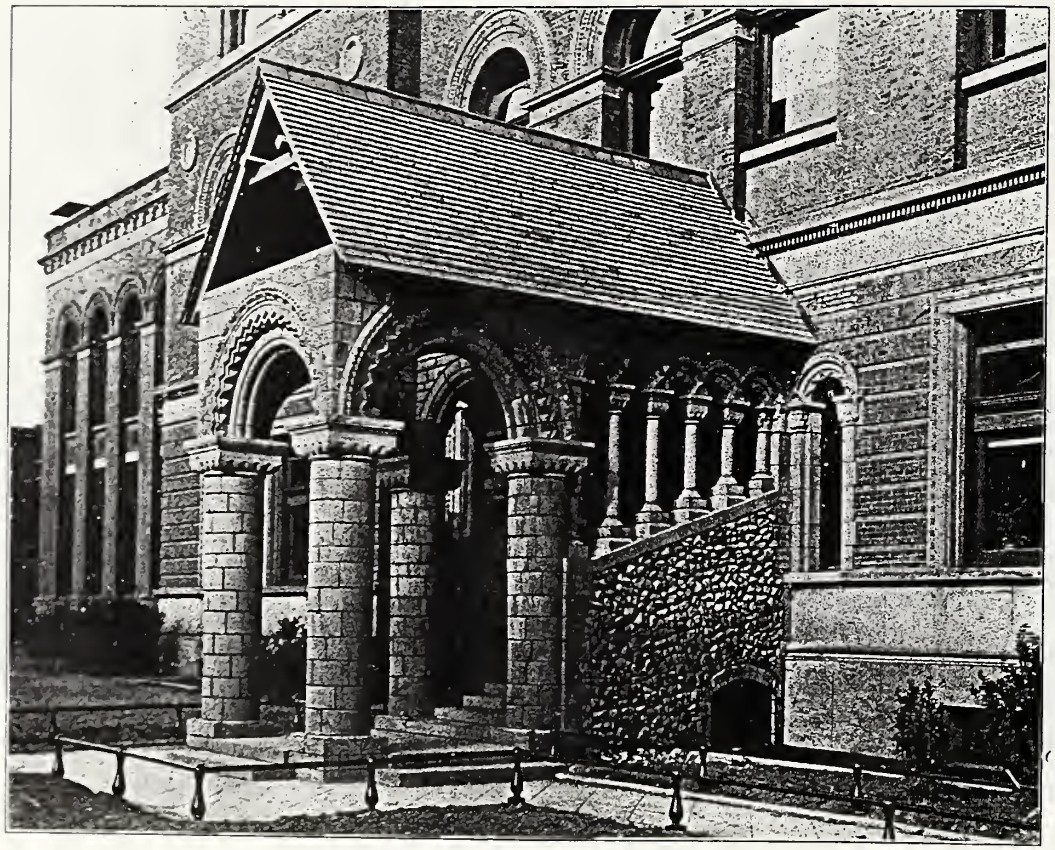

THE CHILDREN'S PORCH

PRATT INSTITUTE WOMEN'S CLUB

RECEPTION ROOM

Photo by Alice Boughton

PRATT INSTITUTE WOMEN'S CLUB

Photo by Alice Boughton

ROOM OF FINE ARTS SCHOOL

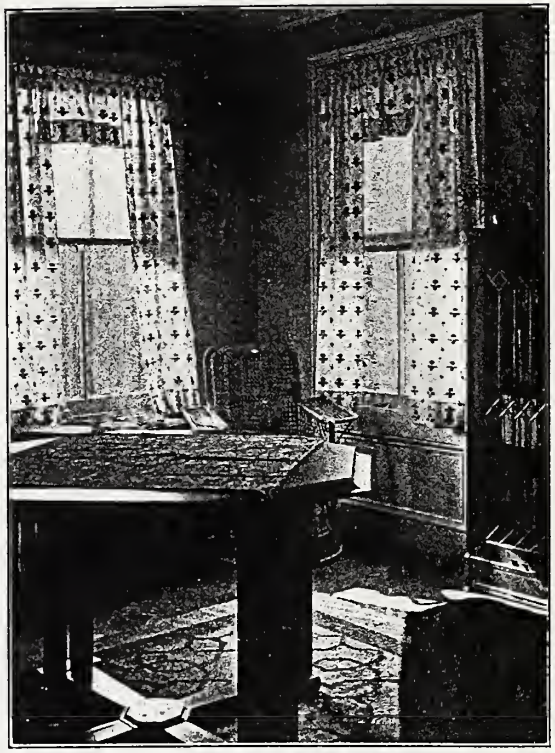

Photo by Alice Boughton

ROOM OF LIBRARY SCHOOL

PRATT INSTITUTE WOMEN'S CLUB

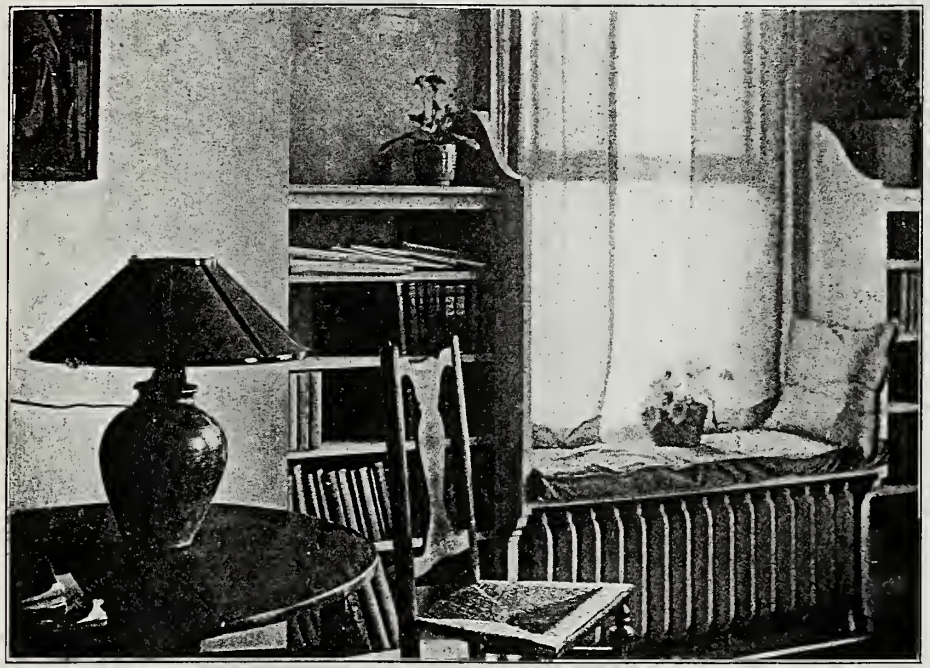

Photo by Alice Boughton

ROOM OF HOUSEHOLD ARTS SCHOOL

Photo by Alice Boughton

THE TEA ROOM

PRATT INSTITUTE MEN'S CLUB

OFFICERS
1913-1914

Standing—Wm. Marsters (Recorder), T. M. Corcoran (Asst. Secretary), Jas. C. Magee (Second Vice-President), G. E. James (Asst. Secretary), H. W. Clute (Asst. Secretary), Wm. D. Pitts (Asst. Secretary).

Seated—M. F. Roche (President), Paul Rapp (Secretary), H. J. Wood (First Vice-President).

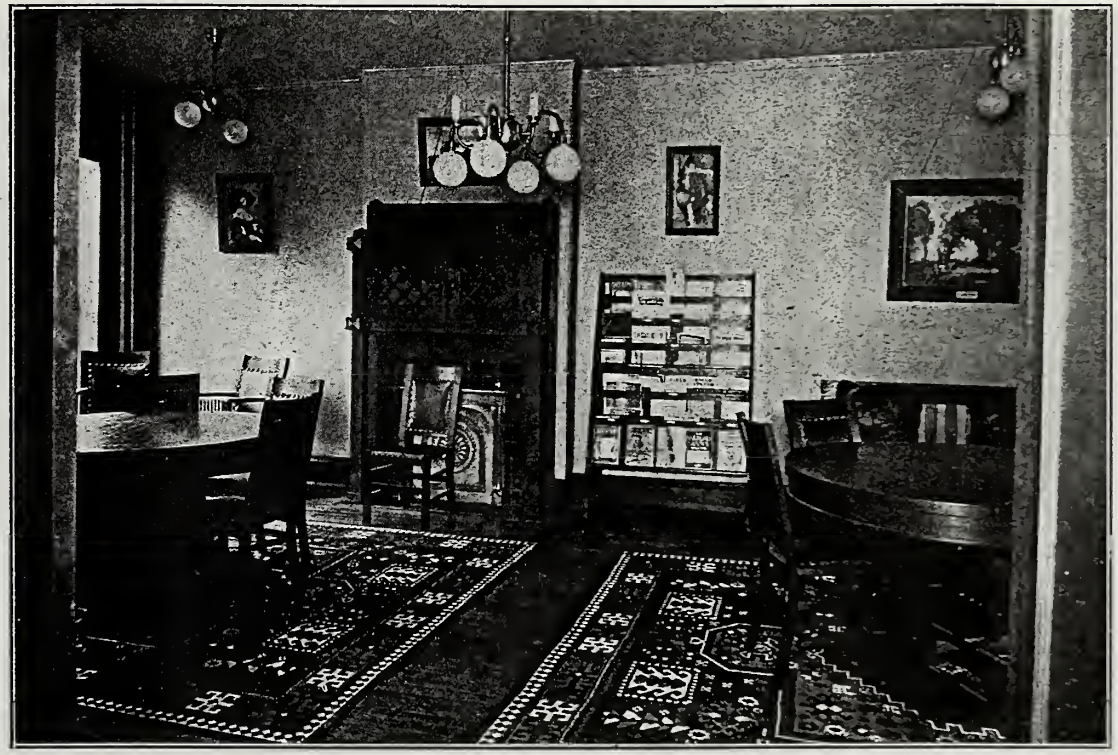

READING ROOM

PRATT INSTITUTE MEN'S CLUB

BOWLING CHAMPIONS

Standing—C. H. Plantz (A. C. 14), T. S. Rovelstadt (A. L. C. 14), C. W. Brown (A. C. 14), R. W. Barridon (Arch. 15, Individual Champion).

Seated—H. W. Simmonds (Design 14), A. M. Jacobs (Normal Art 14), L. W. Fordham (Design 14).

POOL CHAMPIONS

Standing—R. S. McCauley (Arch. 15), C. A. MacDonald (Arch. 15), D. D. Beach (S. M. D. 14).

Seated—W. T. Angell (S. M. D. 14).

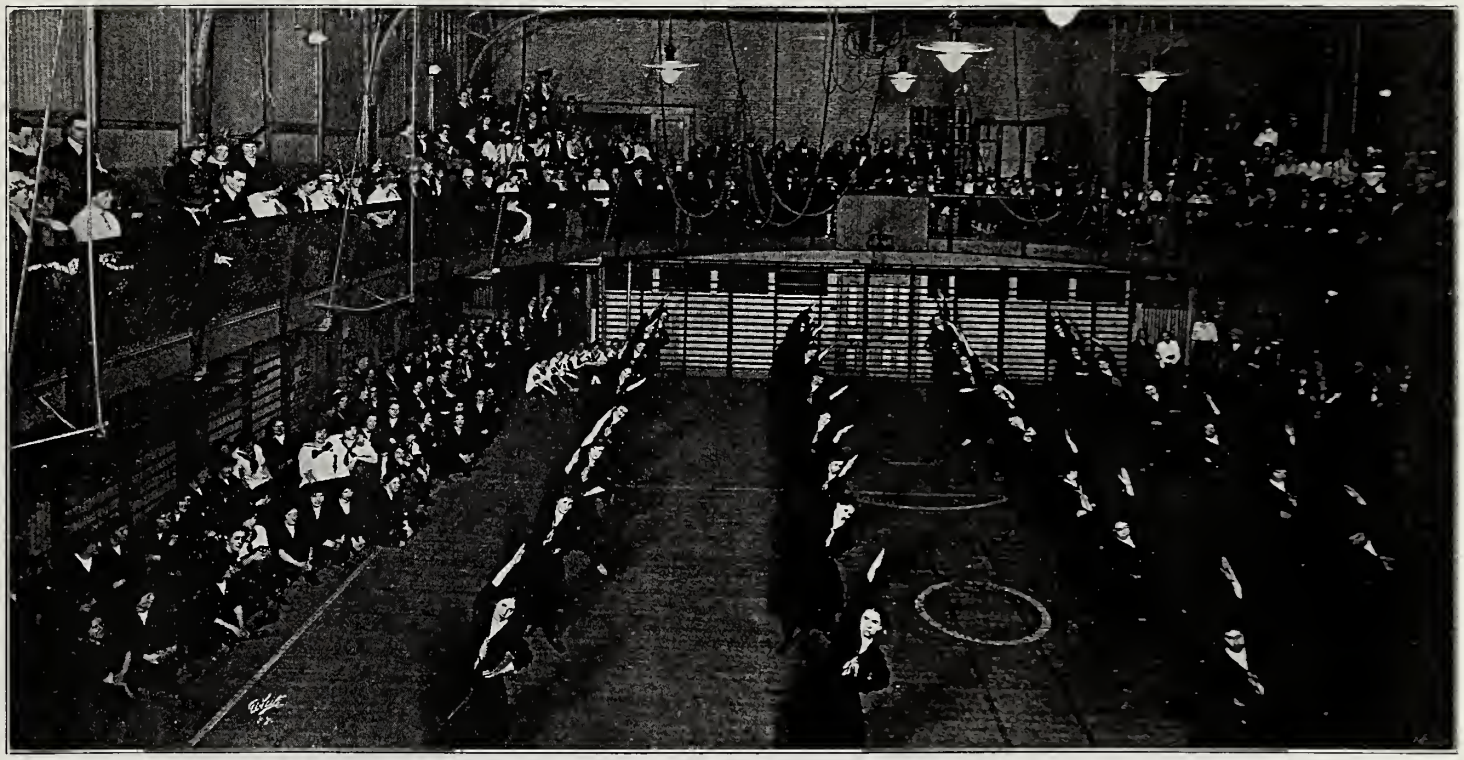

FOURTH ANNUAL COMPETITIVE GYMNASTIC MEET
WINNING CLASS (H. S. AND A. 1914) ON THE FLOOR

PHYSICAL TRAINING FOR WOMEN

WOMEN'S BASKET BALL TEAM SCHOOL OF FINE AND APPLIED ARTS

WINNING TEAM, COMPETITIVE GYMNASTIC MEET APRIL 17, 1914

Standing—Reynolds, Groom, Smith, McKinstry (Instructor), Harris, Krause, Lockwood.
Seated—Stevens, Landis, Janes (Captain), Mitchell, Rainey.

PHYSICAL TRAINING FOR WOMEN

WOMEN'S BASKET BALL TEAM

SCHOOL OF HOUSEHOLD SCIENCE AND ARTS

Top row—Gruet, Hoyt, McKinstry (Instructor), Lenning, Turnbull.
Middle row—Cowles, Young, White (Captain), Thomson, Gard.
Front row—Ryan, Norton, Carlsen.

PRATT INSTITUTE ATHLETIC ASSOCIATION

EXECUTIVE COMMITTEE

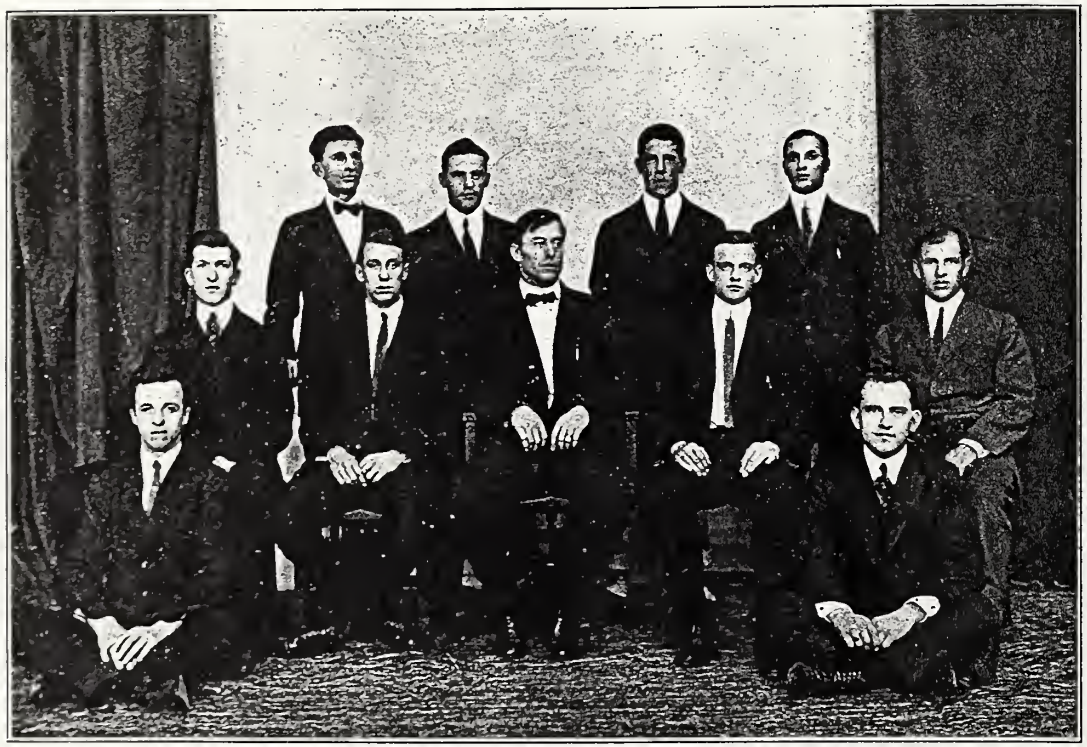

Standing—Petersen, Roberts, Woodward, Acosta.
Middle row—Best, Marble, Mr. Davis (President), Brown (Vice-President), Mr. Wright (Treasurer).
In front—Templeton, Hausel.

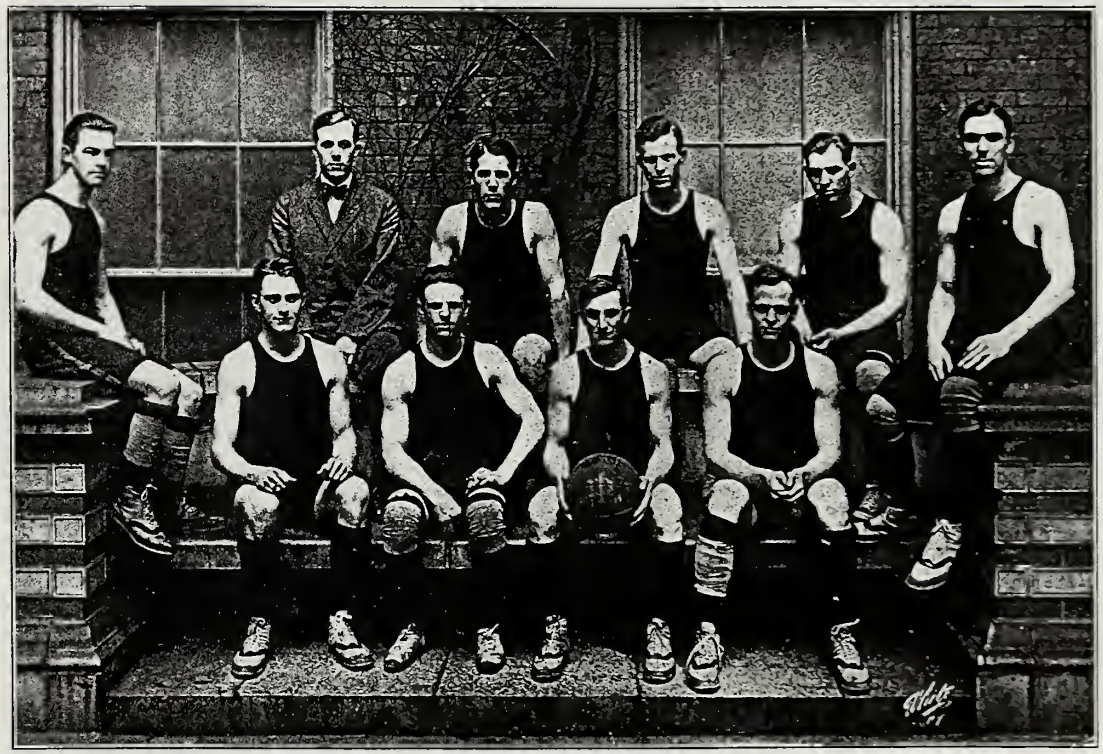

VARSITY
BASKET BALL
TEAM
1913-1914

Upper row—Welles, Brennan (Coach), Woodward, Kelleher, Hunt, Markley (Manager).
Lower row—Harmon, Edwards, Johnson, Church.

PRATT INSTITUTE ATHLETIC ASSOCIATION

WINNERS OF
ALL-ROUND
ATHLETIC
CONTEST
S. & M. D. 1914

Standing—Stanley, Slaven, Ellison, Wickham, Henniger, Brown.
Seated—Bennett, Parker, Drury, Penny, Shepard.

CLASS
BASKET BALL
CHAMPIONS
S. & M. D. 1914

Standing—Drury, Atherton, Ellison, Stanley.
Seated—Wilson, Penny, Beach.

CLASS
SOCCER
CHAMPIONS
S. & M. D. 1914

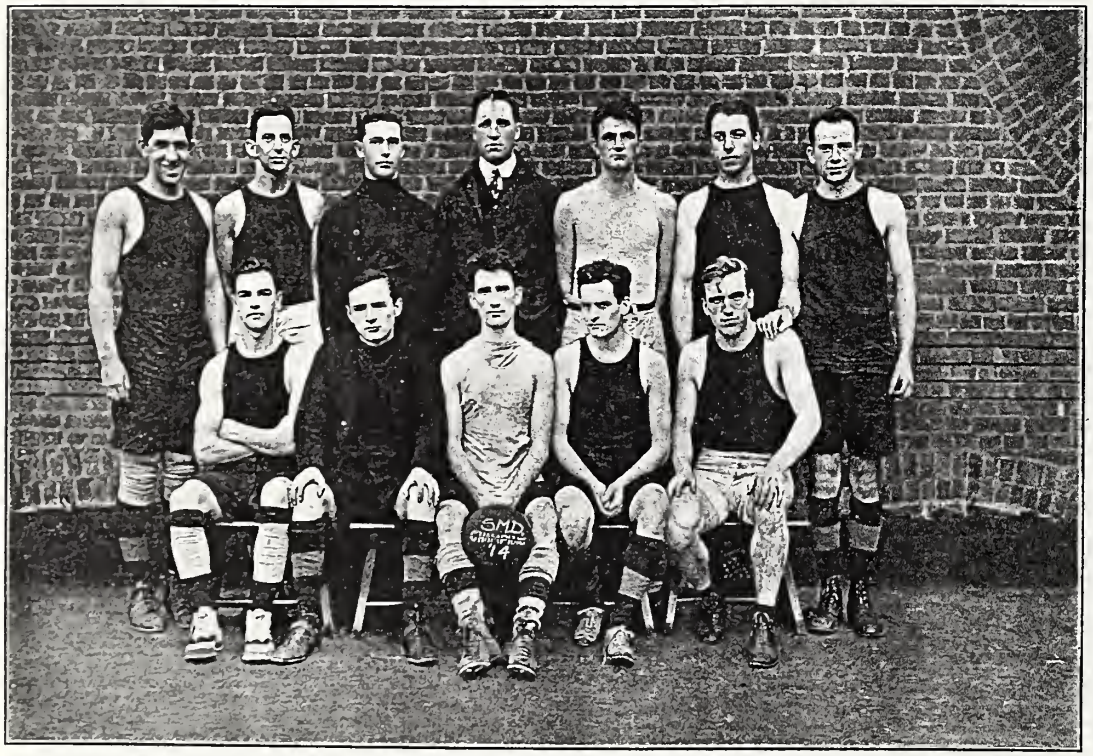

Standing—Weber, Terrell, Nannery, Bourne, Slavin, Corcoran, Miller.
Seated—Welles, Bennett, Sheppard, Wilcox, Gruber.

WINNERS OF VARSITY "P" ALL-ROUND ATHLETIC CONTEST

Standing—Madden, Church, Wickham, Drurey, Buckoven.
Seated—Zschorna, Penny, Bennett.

TENNIS CHAMPIONS

Clayton W. Brown, Harold R. Fray.

ALL-ROUND CHAMPION

Lester T. Penny.

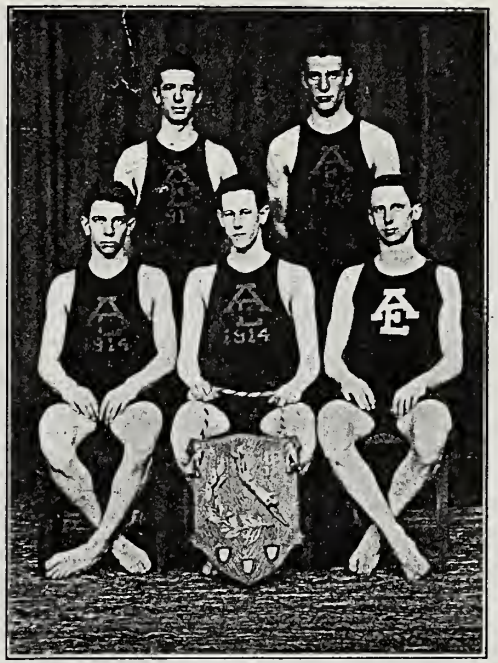

CLASS SWIMMING CHAMPIONS
APPLIED ELECTRICITY, 1914

Standing—Young, Trainer.
Seated—Machack, Smith, Lewers.

CHAMPION SWIMMER

W. H. Shaw.

ORCHESTRA, 1914

Gove, Cobbett, Bolton, Limpert, Carney, Fontana.

Edward B. Winslow
Bronxville, N. Y.

HECKMAN
BINDERY INC.
SEPT 99
Bound-To-Please® N. MANCHESTER,
INDIANA 46962